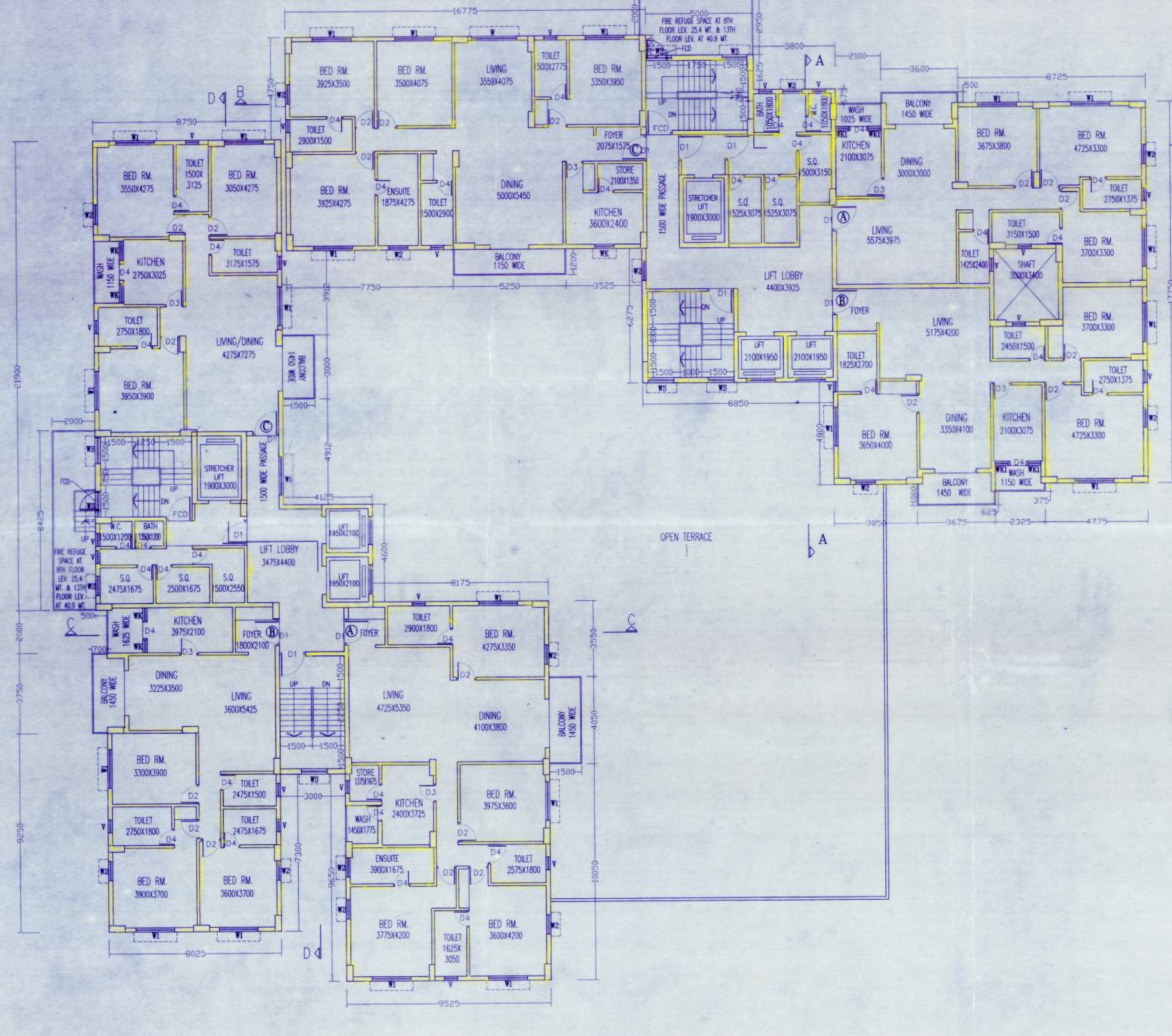

TYPICAL FLOOR PLAN
(3RD TO 14TH)

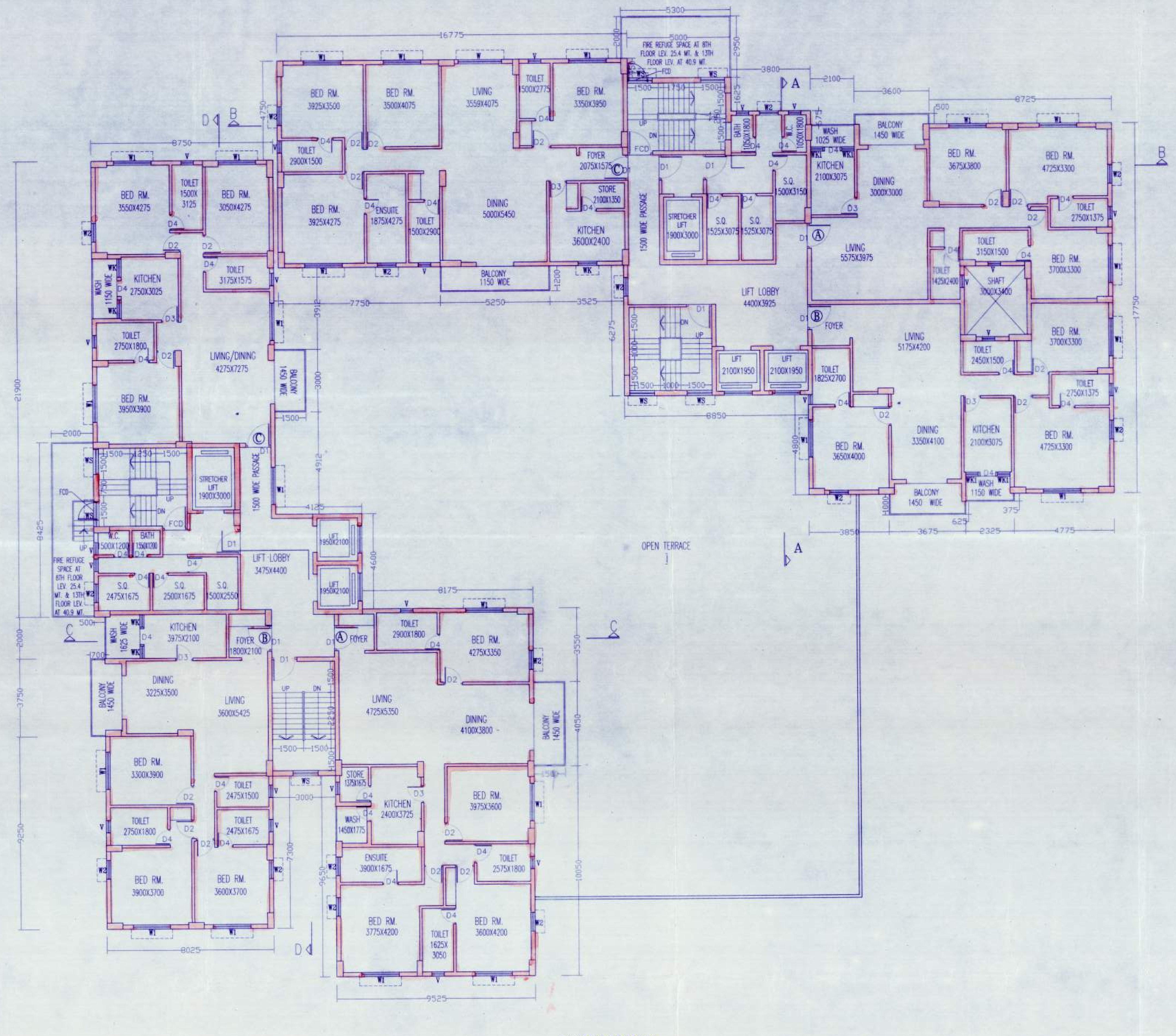

TYPICAL FLOOR PLAN
(15TH & 16TH)

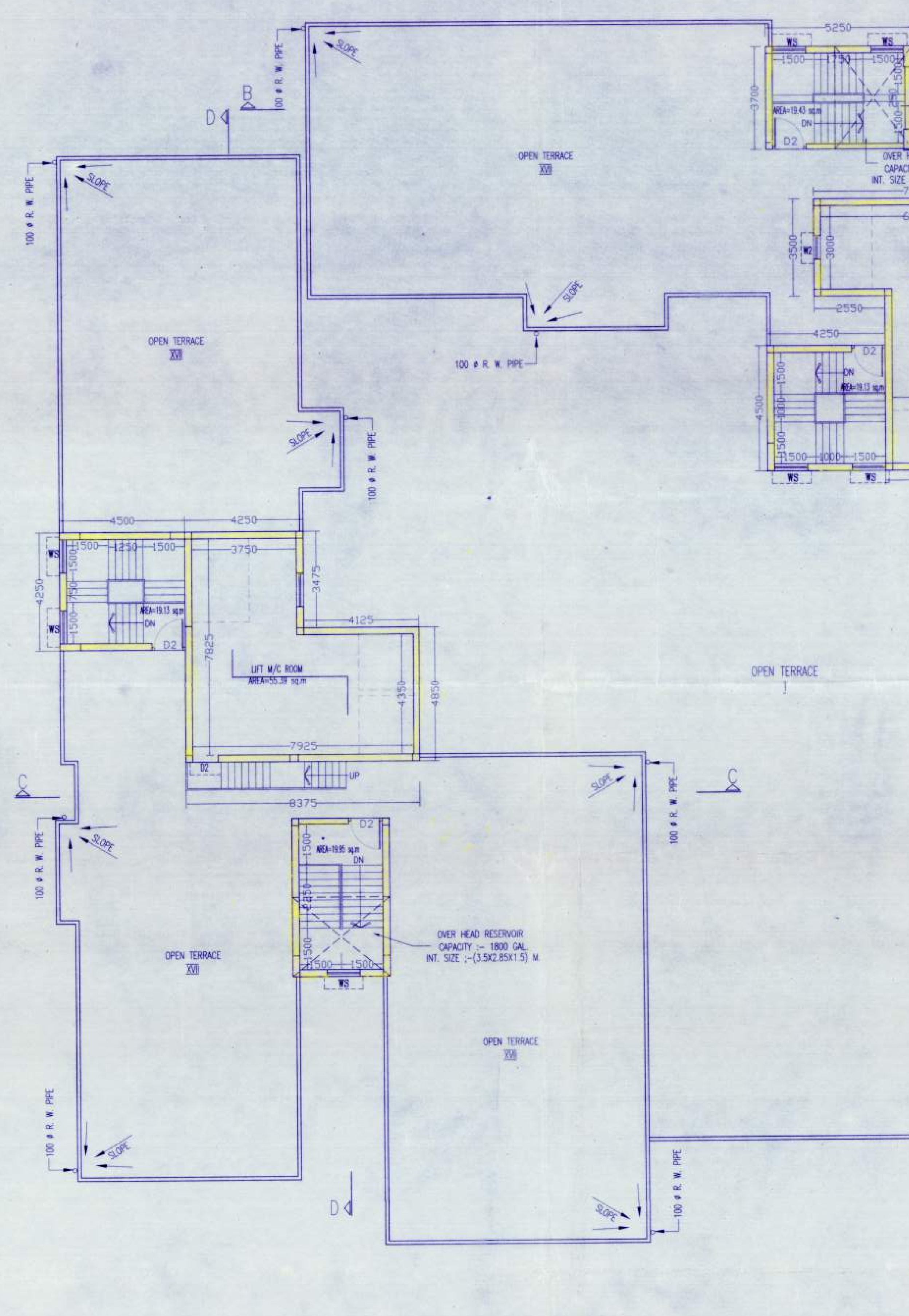

ROOF PLAN

SCHEDULE OF DOORS & WINDOWS

TYPE	SILL	LINTEL	SIZE	TYPE	SILL	LINTEL	SIZE
D1	-	2100	1200X2100	W1	900	2100	1800X1200
D2	-	2100	900X2100	W2	900	2100	900X1200
D3	-	2100	825X2100	WK	1050	2100	900X1050
D4	-	2100	750X2100	WS	900	2100	900X1200
DV	-	2100	1800X2100	V	1200	2100	600X900

SPECIFICATION OF BUILDING

1. ALL DIMENSIONS ARE IN MM.
2. 1ST CLASS CEMENT BRICK WORK IN SUPER STRUCTURE.
3. 125X75 MM. THK. 1ST CLASS BRICK WORK 1:4 WITH H.B. WIRE MIRE NETTING.
4. LEAN CONC. 1:3:6 WITH 16 MM. DOWN GRADED STONCHIPS.
5. R.C.C. WORK FOR ROOF, SLAB, LINTEL, BEAM, COLUMN(M-15).
6. CEMENT SAND PLASTER 19 MM. THK. ON OUTSIDE & INSIDE WALLS ON 12 MM. & 6 MM. THK. IN CEILING & R.C.C. CHAJJA.
7. 20 MM. THK. I.P.S. FLOORING WITH NEAT CEMENT AT TOP INCL. SKIRTING.
8. 1 BRICK FLAT SOLING IN FLOORING & FOUNDATION.
9. MILD STEEL T BARS FOR COLUMNS, BEAMS, LINTELS & SLABS INCLUDING DISTRIBUTORS & BINDERS.
10. HIRE & LABOUR FOR SHUTTERING OF R.C.C. WORKS INCLUDING STOUT PROP. TO BE PLACED AS PER DIRECTION.
11. SANITARY & PLUMBING, FITTING & FIXING COMPLETE AS PER DIRECTION.
12. ALL OUTSIDE WALLS 250 MM. THK. & INSIDE WALL 125 & 75 MM. THK. AS STATED WITH H.B. WIRE NETTING IN EVERY 3RD LAYER.

CERTIFICATE OF ARCHITECT

Rajkumar Agarwal
Architect
Member of Council of Architecture CA / 94 / 17940

SIGNATURE OF ARCHITECT

CERTIFICATE OF STRUCTURAL ENGINEER

CERTIFIED THAT THE SITE HAS BEEN INSPECTED PERSONALLY AND STRUCTURE OF THE BUILDING HAS BEEN DESIGNED BY ME AS TO BE SAFE IN ALL RESPECT INCLUDING CONSIDERATION OF BEARING CAPACITY AND SETTLEMENT OF SOIL ON THE BASIS OF RECOMMENDATION OF GEOTECHNICAL ENGINEER ALSO THAT THE PLAN HAS BEEN DESIGNED AND DRAWN UP STRICTLY ACCORDING TO THE WEST BENGAL MUNICIPAL BUILDING RULES.

"CHATTERJEE & ASSOCIATES
SIBASISH CHATTOPADHYAY
STRUCTURAL ENGINEER & L.B.S
OF A.M.C. NO: 0301 081

SANJIV J. PAREKH
M.E. (STRUCT.), M.E. (CONST. ENG.),
F. C. E., FIE-(F-018202-4)
E. S. E. NO. 104 (I) K. M. C.

SIGNATURE OF STRUCTURAL ENGINEER

CERTIFICATE OF OWNER

CERTIFIED THAT I/WE HAVE GONE THROUGH THE WEST BENGAL MUNICIPAL BUILDING RULES AND UNDERTAKE TO ABIDE BY THOSE RULES DURING AND AFTER THE CONSTRUCTION OF BUILDING AND WE SHALL NOT ON LATER DATE MAKE ANY ADDITION OR ALTERATION TO THIS PLAN.

NAME OF OWNER	SIGNATURE OF OWNER
1) Dilip Singh	
2) Trilok Singh	
3) Gur Jinder Singh	Gurjinder Singh
4) Bhupinder Singh	
5) Sukhwinder Singh	Sukhwinder Singh
6) Raj Kaur	Raj Kaur
7) Ranjit Kaur	Ranjit Kaur
8) Ajaypal Singh	
9) Maninder Singh	
10) Manjit Kaur	Manjit Kaur
11) Prakash Kaur	
12) Davinder Singh	
13) Fulwinder Singh	
14) Josminder Kaur	Jasminder Kaur
15) Narinder Kaur	Narinder Kaur
16) Raj Kumar Singh	Raj Kumar Singh
17) Bijay Singh	
18) Harshinder Singh	Harshinder Singh
19) Jasbir Kaur	Jasbir Kaur
20) Surjit Kaur	
21) Gurbaz Singh	
22) Harkawal Singh Khunda	Harkawal Singh Khunda
23) Palwinder Kaur	Palwinder Kaur

TITLE
TYPICAL FLOOR PLAN(3RD TO 16 TH),ROOF PLAN

PROJECT
REVISED PLAN OF ADDITION OF TWO FLOORS OVER EXISTING B+G+XIV STORIED RESIDENTIAL BUILDING AT PLOT NO. R.S./L.R.-20211, 20212, 20213, 20214, 20215 KHATIAN NO. R.S./L.R.-2371, 2382, 18750 J.L. NO.-20, MOUZA-ASANSOL WARD NO.-21(OLD), 40(NEW) AT MURGASOL UNDER A.M.C., ASANSOL, DIST.-PASCHIM BURDHAMAN.

DATE	JOB NO.	DEALT	CHECKED	SHEET NO.
22.03.2019	ARCH/475/2013	ARGHA	BIDHAN	4 OF 6

SCALE-1:100

ARCHITECT

RAJ AGRAWAL & ASSOCIATES
69, ROYD STREET, KOLKATA - 16

Nayan Nasgar
22.4.19
Sub-Assistant Engineer
Asansol Municipal Corporation

22.4.19
Assistant Engineer
Asansol Municipal Corporation

Soumodra Ray
22.04.2019
Town Planner
Asansol Municipal Corporation

22/04/19
Executive Engineer
Asansol Municipal Corporation

Plan Sanctioned
SECRETARY
Asansol Municipal Corporation

MEMO No. 602(ix)/BP/AMC/HO/19
DATE 22.4.19

The sanctioned building plan will remain at Site
structural stability lies with The Owner
Sanctioned valid for three years
The owner will give notice regarding the commencement & completion of building

PLAN SANCTIONED SUBJECT TO COMPLIANCE OF PROVISION OF WATER HARVESTING, PARKING SPACE AND PLANTATION/GREENERY

Deviation means Demolition

PLINTH LEVEL CERTIFICATE & OCCUPANCY CERTIFICATE ARE MANDATORY AS PER BUILDING RULES